

design
make
play

SutcliffePlay

Waggon Lane
Upton Pontefract
West Yorkshire WF9 1JS
Telephone +44 (0) 1977 653200
Facsimile +44 (0) 1977 653222
info@sutcliffeplay.co.uk
www.sutcliffeplay.co.uk

Seesaw

Installation Instructions

SSE000

SSE000

Seesaw Installation Instructions

design
make
play
SutcliffePlay

- 1 Check using the Parts List that none of the components are missing.
- 2 Plan the final position of the play equipment ensuring there is sufficient space.
- 3 Excavate the foundation holes in accordance with the plan.
- 4 Sort and identify parts before assembly.
- 5 Place the Earth Plate in the foundation hole and fill with concrete. Ensure Earth Plate is level and at the correct depth.
- 6 When the concrete has set (2 - 3 days), fit the Seesaw Assembly.
- 7 Do not allow the equipment to be used until the concrete has completely set and the required safety surfacing has been installed.
- 8 Tighten all fixing bolts.
- 9 Follow the maintenance instructions supplied.

During installation care must be taken to prevent hazards to children.
Care should be taken if conditions are abnormal.

SSE000

Seesaw
Installation Instructions

design
make
play
SutcliffePlay

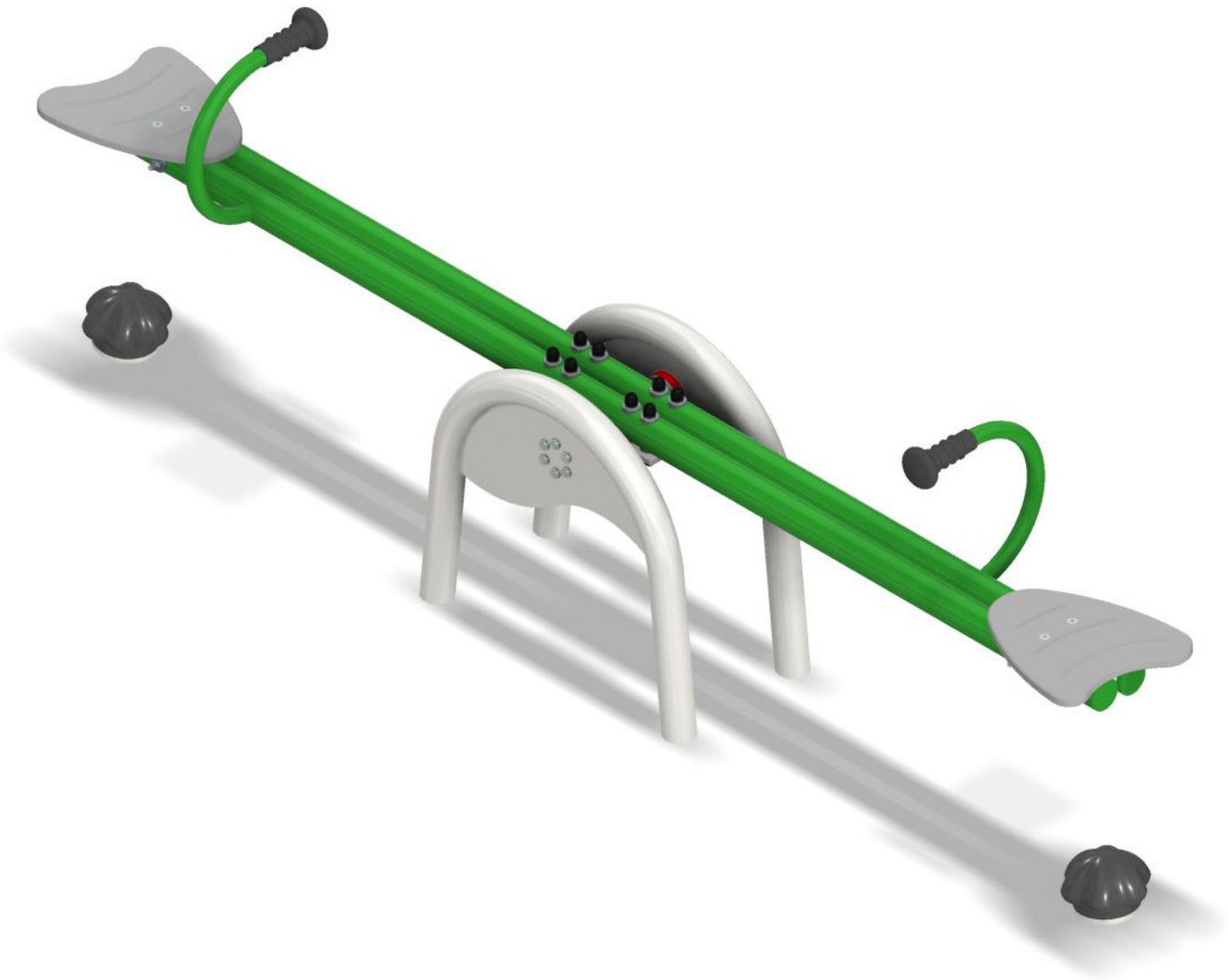

SSE000

Seesaw Parts List

design
make
play
SutcliffePlay



Seesaw Leg
SSE003 x 2

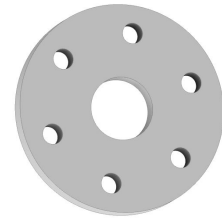

Spindle Washer
SSE005 x 2

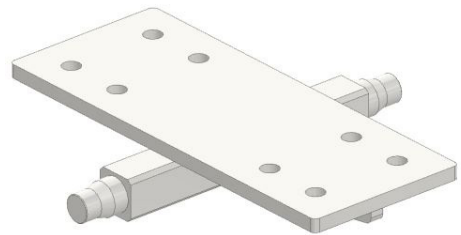

Seesaw Spindle
SSE011 x 1



Seesaw Top Bar
SSE012 x 2

SSE000

Seesaw Parts List

design
make
play
SutcliffePlay



Seesaw Bump Stop
SSE017 x 2



Seesaw Seat
SSE018 x 2



Loose Fixing Kit
SSE000F x 1

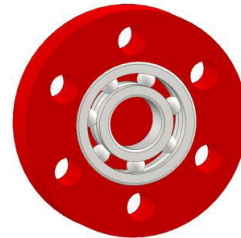

Bearing & Housing
x 2



Installation Jig
SSE019 x 2

SSE000

Seesaw Installation Instructions

design
make
play
SutcliffePlay

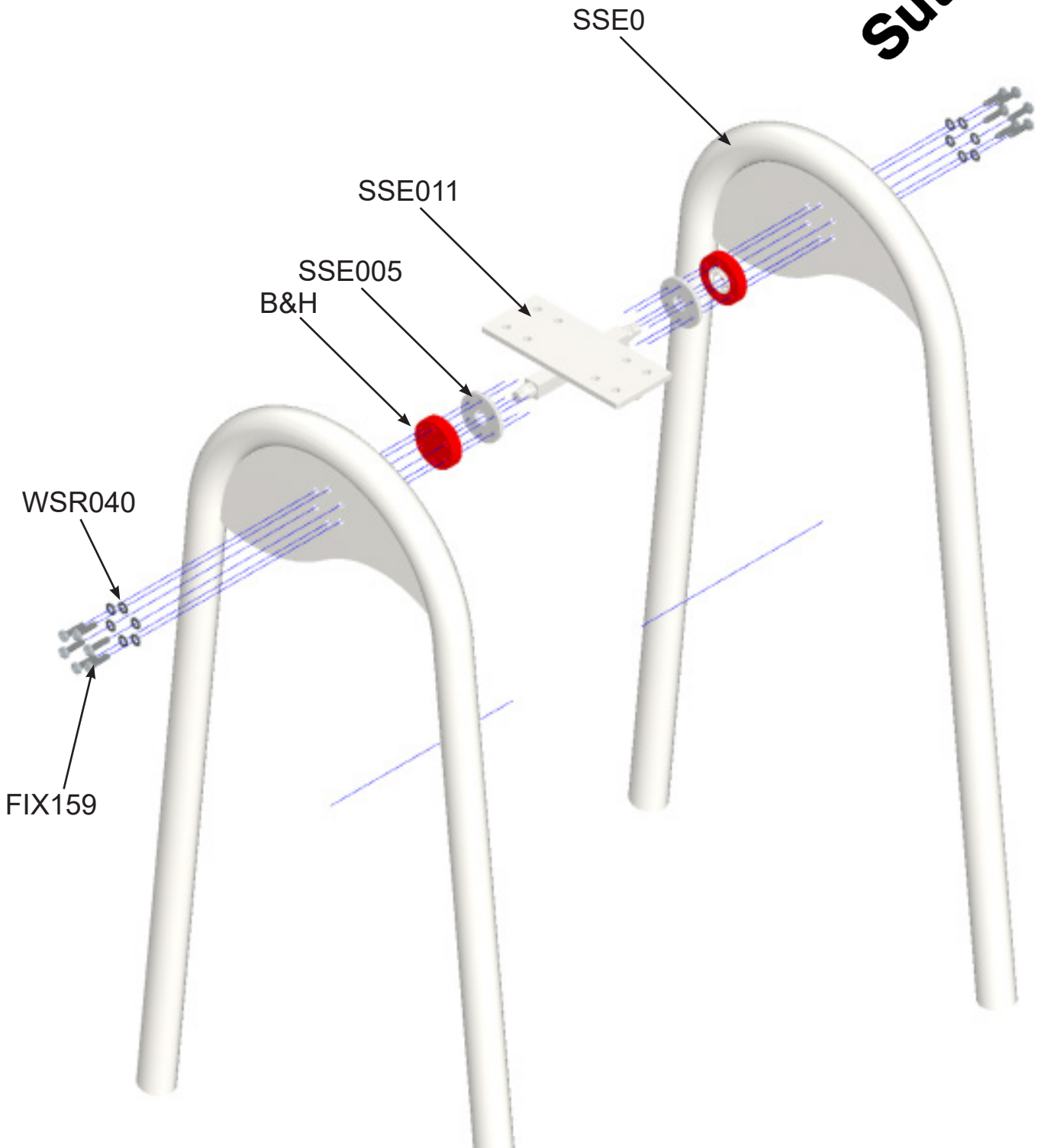

Ref	Description	Qty
1 - SSE003	Seesaw Leg	2
2 - WSR040	M10 st/st Washer	12
3 - FIX159	M10 x 40 Security Bolt	12
4 - SSE005	Spindle Washer	2
5 - SSE011	Seesaw Spindle	1
6 - Bearing & Housing		2

SSE000

Seesaw Installation Instructions

design
make
play
SutcliffePlay

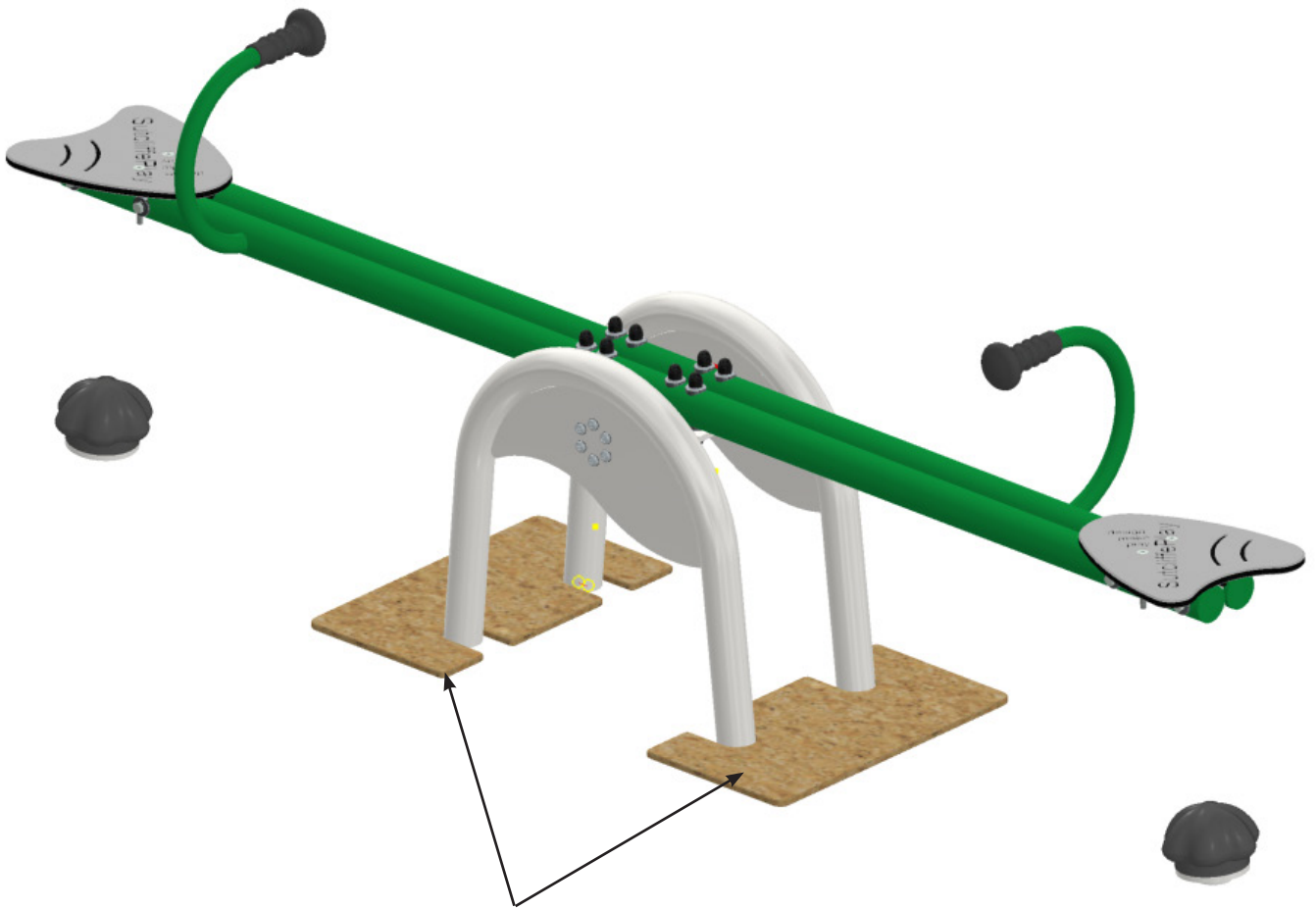

Use Installation Jigs (SSE019) to help center and keep the unit straight when being concreted in place.

SSE000

Seesaw Installation Instructions

design
make
play
SutcliffePlay

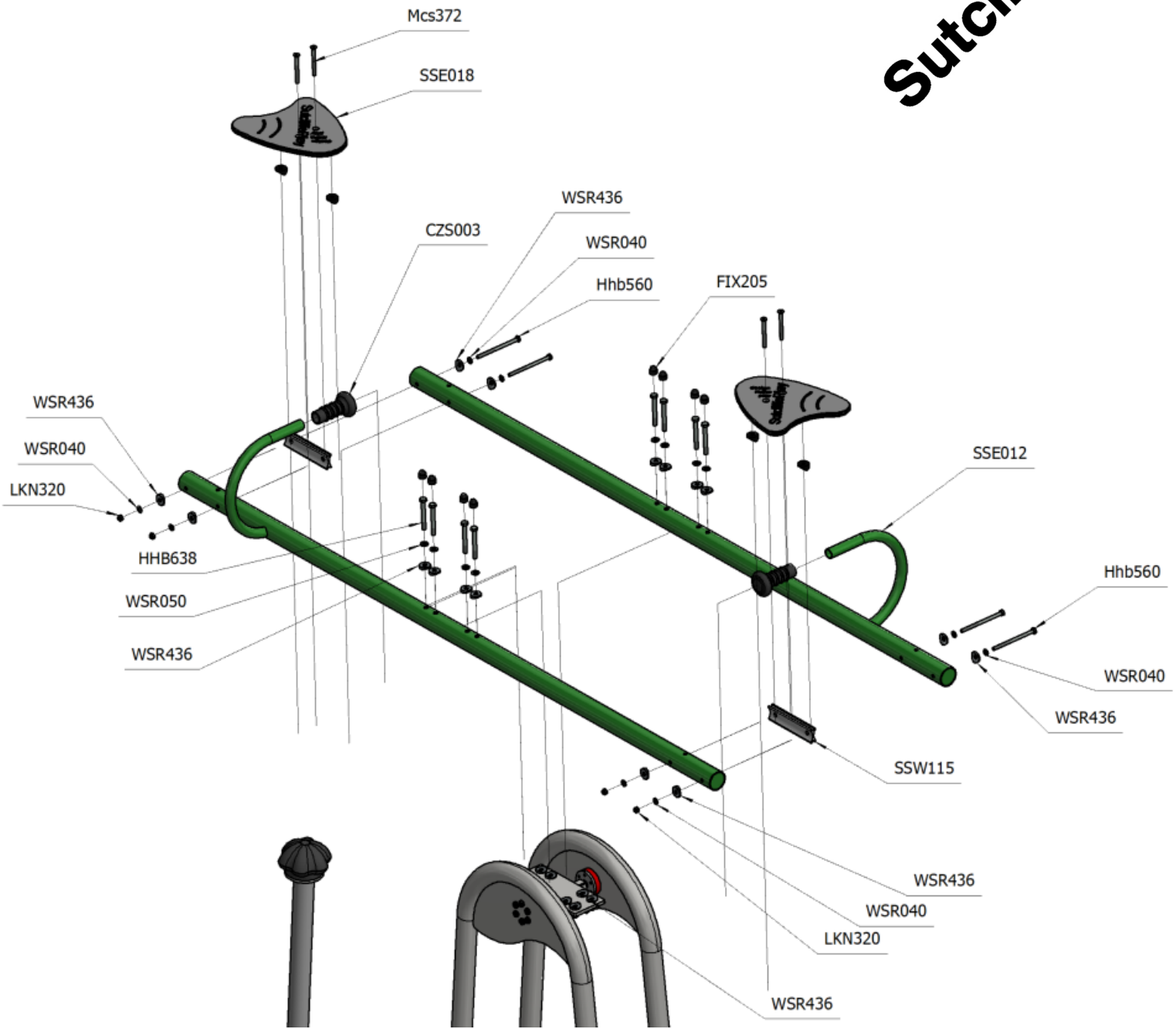

Ref	Description	Qty
	tbc.....	
1 - SSE003	Seesaw Leg	2
2 - WSR040	M10 st/st Washer	12
3 - FIX159	M10 x 40 Security Bolt	12
4 - SSE005	Spindle Washer	2
5 - SSE011	Seesaw Spindle	1

SSE000

Seesaw

Maintenance Instructions



NOTE

The warranty is invalidated if these instructions are not followed.

All wood needs annual inspection and retreatment where required.

Recommended Regular Inspection and Maintenance

	Interval Days				
	7	14	28	56	365
Check stability of structure, tighten connections if required.	<input type="checkbox"/>	<input type="checkbox"/>	<input type="checkbox"/>	<input checked="" type="checkbox"/>	<input type="checkbox"/>
Check all uprights at ground level for corrosion and/or rot. Replace any defective parts.	<input type="checkbox"/>	<input type="checkbox"/>	<input type="checkbox"/>	<input checked="" type="checkbox"/>	<input type="checkbox"/>
Check all painted elements for damage, rub down and repaint or replace as required.	<input type="checkbox"/>	<input type="checkbox"/>	<input type="checkbox"/>	<input checked="" type="checkbox"/>	<input type="checkbox"/>
Check chain/ropework assemblies for wear and damage, replace if required.	<input type="checkbox"/>	<input type="checkbox"/>	<input type="checkbox"/>	<input type="checkbox"/>	<input type="checkbox"/>
Check rotating and pivot points for wear and smooth running lubricate or replace if required.	<input type="checkbox"/>	<input type="checkbox"/>	<input type="checkbox"/>	<input checked="" type="checkbox"/>	<input type="checkbox"/>
Check Rubber Wheel for wear and/or damage, and replace if the rubber is deteriorating.	<input type="checkbox"/>	<input type="checkbox"/>	<input type="checkbox"/>	<input checked="" type="checkbox"/>	<input type="checkbox"/>
Check tension cables, adjust if required.	<input type="checkbox"/>	<input type="checkbox"/>	<input type="checkbox"/>	<input type="checkbox"/>	<input type="checkbox"/>
Check wear of cables, replace if required.	<input type="checkbox"/>	<input type="checkbox"/>	<input type="checkbox"/>	<input type="checkbox"/>	<input type="checkbox"/>
Check slide chutes for smoothness and any foreign elements, remove any found.	<input type="checkbox"/>	<input type="checkbox"/>	<input type="checkbox"/>	<input type="checkbox"/>	<input type="checkbox"/>
Check rubber safety surfaces for damage and poor performance, repair or replace if required.	<input type="checkbox"/>	<input type="checkbox"/>	<input type="checkbox"/>	<input checked="" type="checkbox"/>	<input type="checkbox"/>
Check loose fill safety surfaces, remove any foreign elements, rake level and top up if required.	<input type="checkbox"/>	<input type="checkbox"/>	<input checked="" type="checkbox"/>	<input type="checkbox"/>	<input type="checkbox"/>

Disposal Instructions

All components should be broken down into categories of:-

- 1 **Mild Steel** - all Swing Frames, Playzone, Toddlerzone, Teenzone activities, Deck Frames and Springie Frames.
- 2 **Stainless Steel** - all Slides, Mirror Panels.
- 3 **Aluminium** - all Playzone and Toddlerzone Posts.
- 4 **Galvanised Steel** - all Chains and Teenzone Posts.
- 5 **Moulded Rubber Products without steel inserts** - all Toddlerzone Caps and edge details.
- 6 **Timber** - all natural timber, plywood, and MDF panels.

Wherever possible these materials should be taken to specialist recycling organisations and recycled.

In some cases where composite materials are used, then disposal at land fill sites is the only alternative such as:

- 7 **Moulded Rubber Products encasing steel inserts** - all Swing Seats, Deck Tops, Duo/Dizzy Disc Tops.
- 8 **High Pressure Laminate** - all Toddlerzone, Playzone and Teenzone Panels.
- 9 **Steel Core Polypropylene Rope** - all Scramble Nets, Space Nets, Playzone/Toddlerzone Ropes.